

**D6**

44mm purpose made sw panelled door  
20mm plywood infill panel  
ex 110 x 785 sw rebated and moulded frame  
sw primed and painted

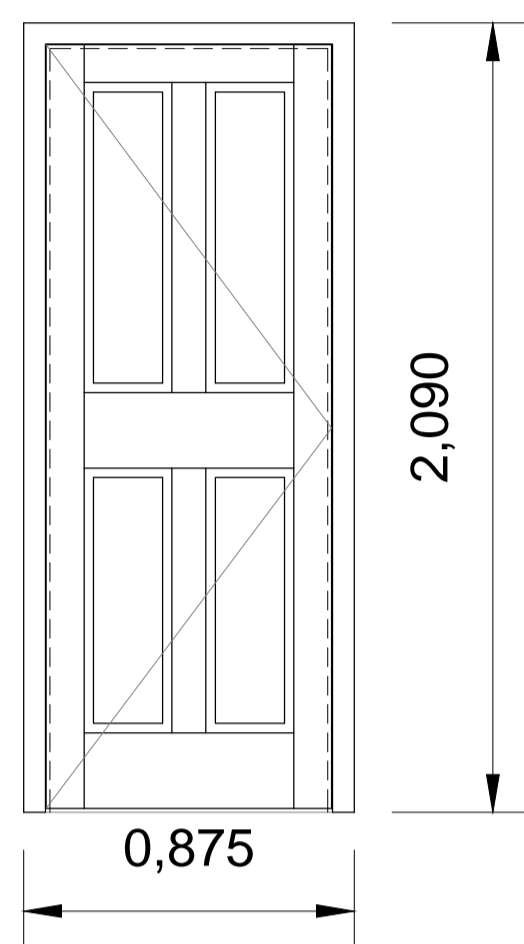

**D7 & D8**

35mm purpose made panelled door  
20mm plywood panel  
ex 110 x 785 sw rebated and moulded frame  
sw primed and painted

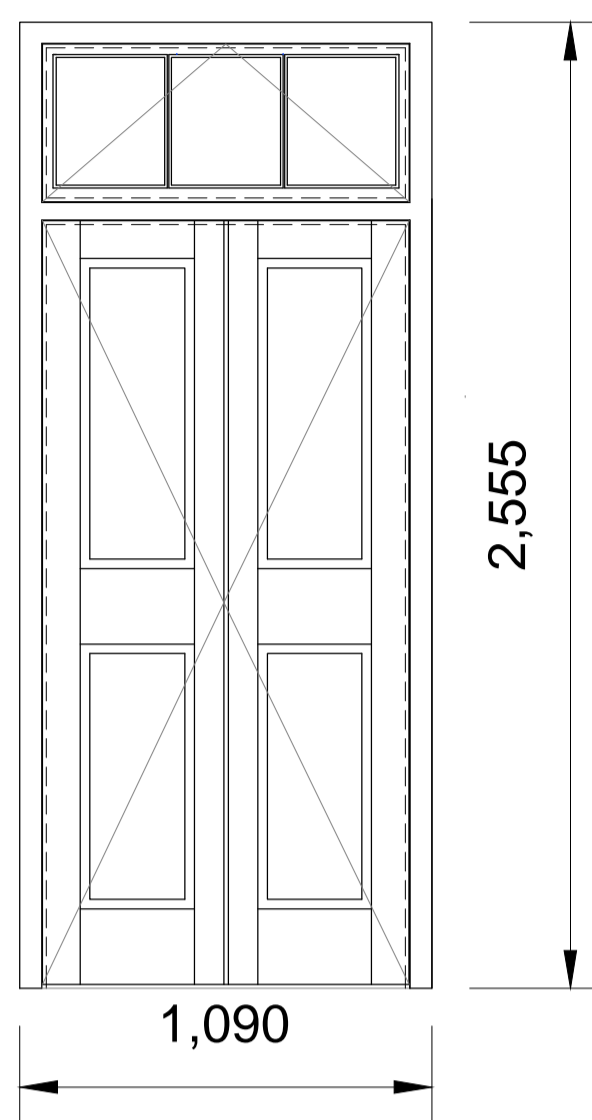

**D9**

44mm purpose made panelled door  
20mm plywood panel  
44mm purpose made glazed fanlight  
4mm clear glass  
ex 110 x 785 sw rebated and moulded frame  
sw primed and painted

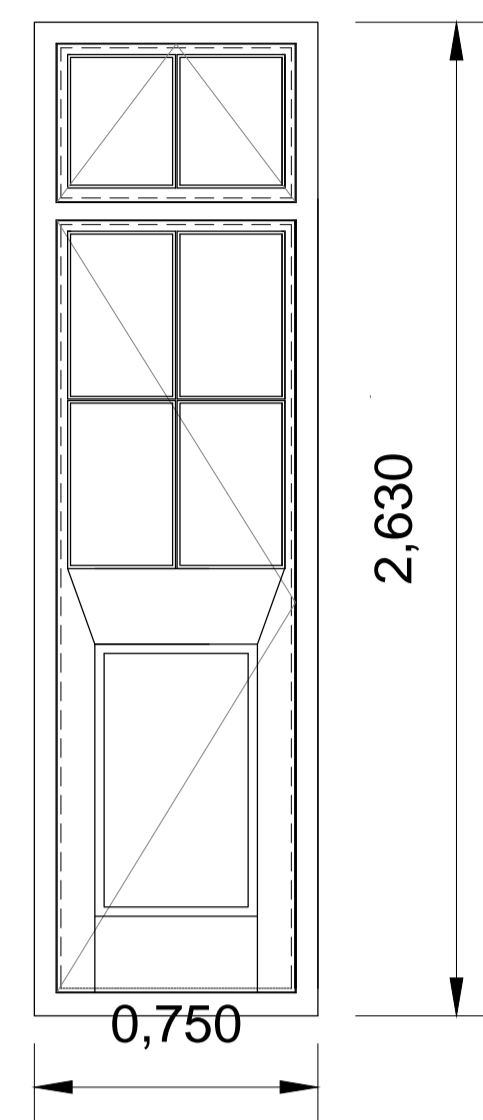

**D10**

44mm purpose made glazed/panelled door  
20mm marine plywood panel/4mm clear glass  
44mm purpose made glazed fanlight  
4mm clear glass  
ex 110 x 785 sw rebated and moulded frame  
150 x 70 oak sill  
sw primed and painted

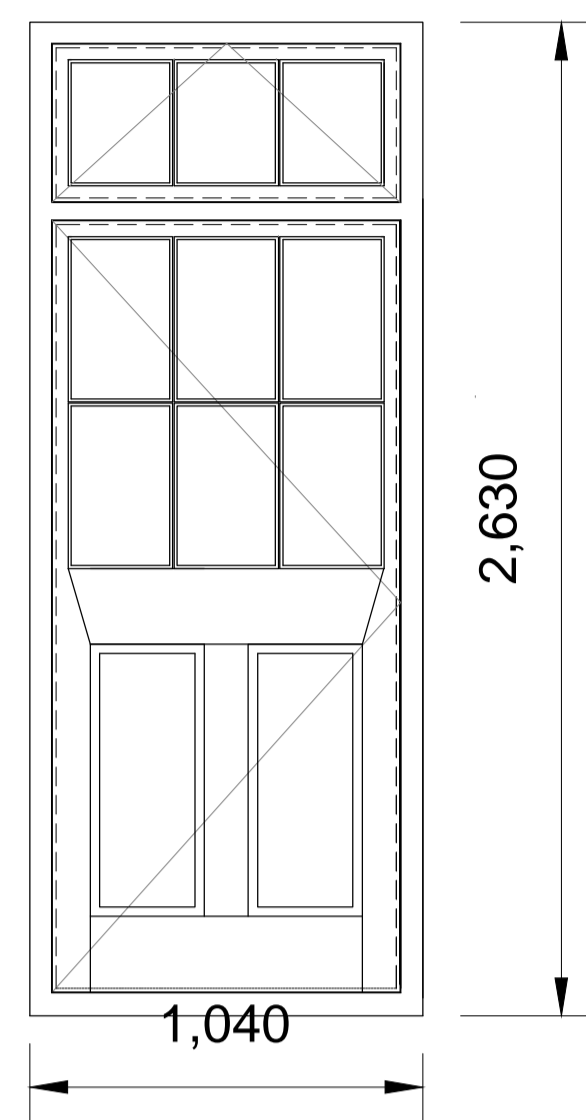

**D11**

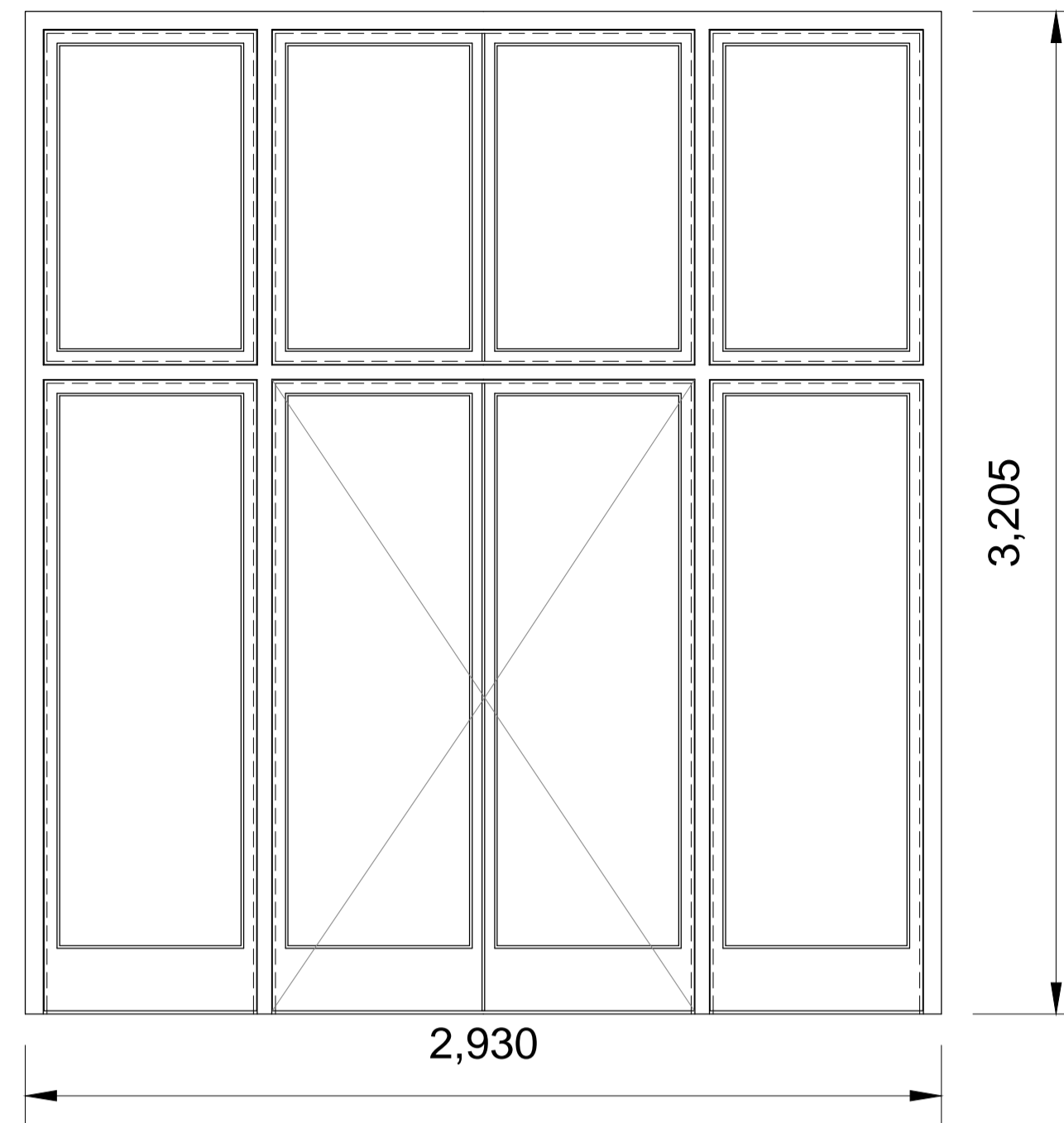

**D12**

purpose made glazed shop front  
ex 110 x 75 rebated and moulded Iroko frame  
44mm thick glazed Iroko doors and fixed panels  
4+4mm thick clear security glass

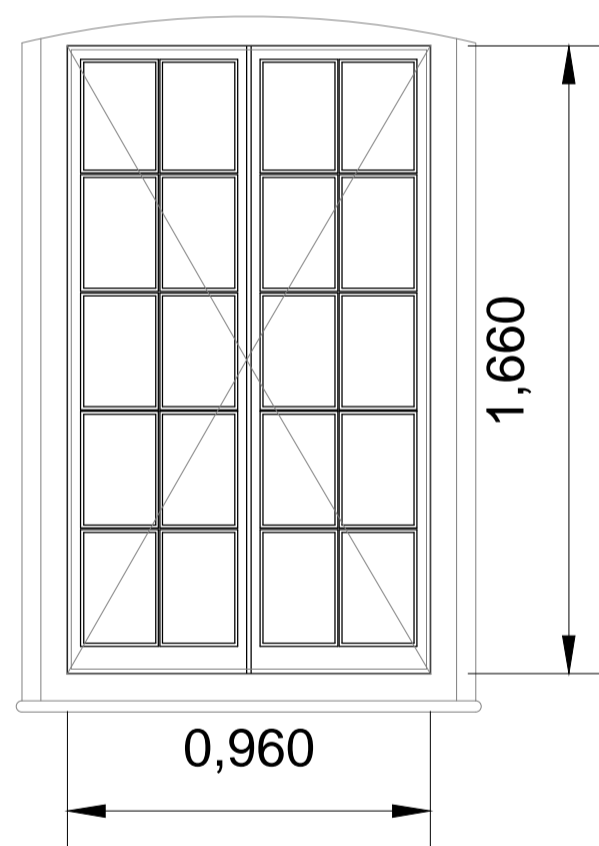

**W4, W5, W6 & W7**

35mm purpose made thick casement windows

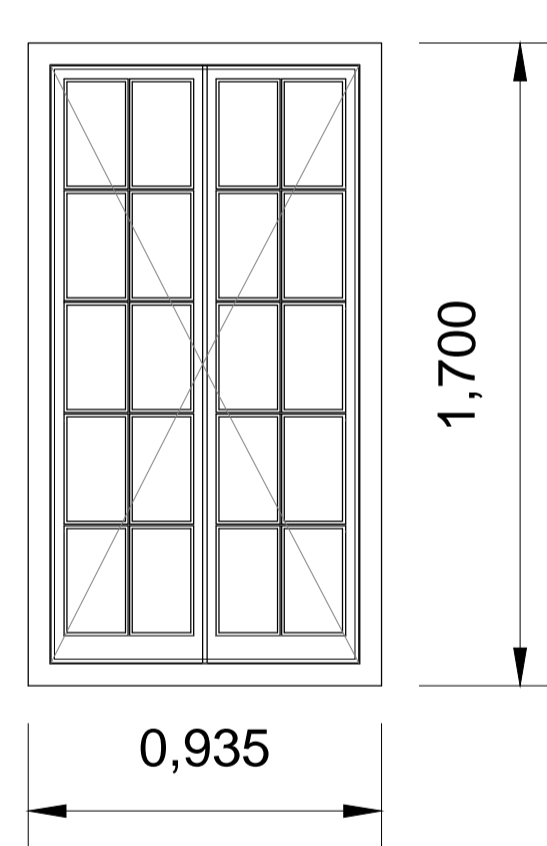

**W8 & W9**

35mm thick purpose made casement windows

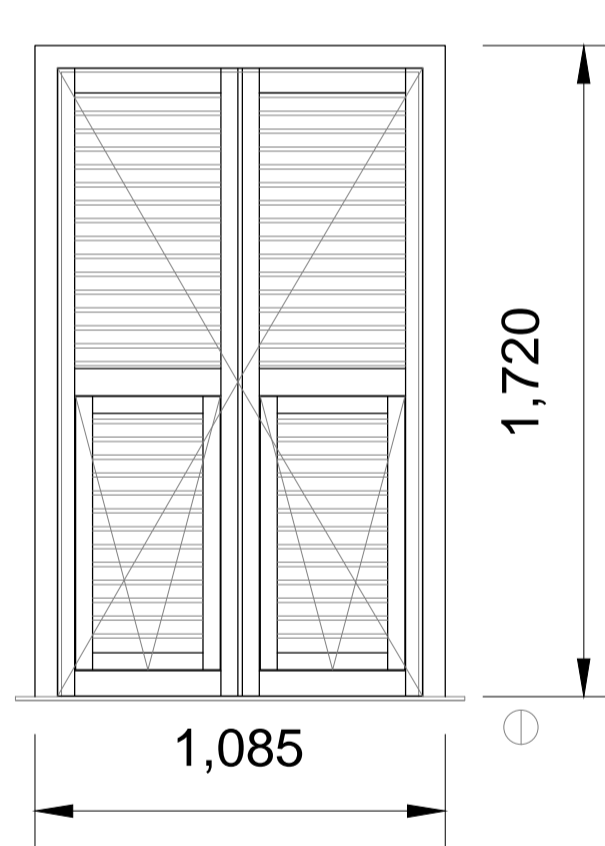

**S1**

35mm thick purpose made casement shutter

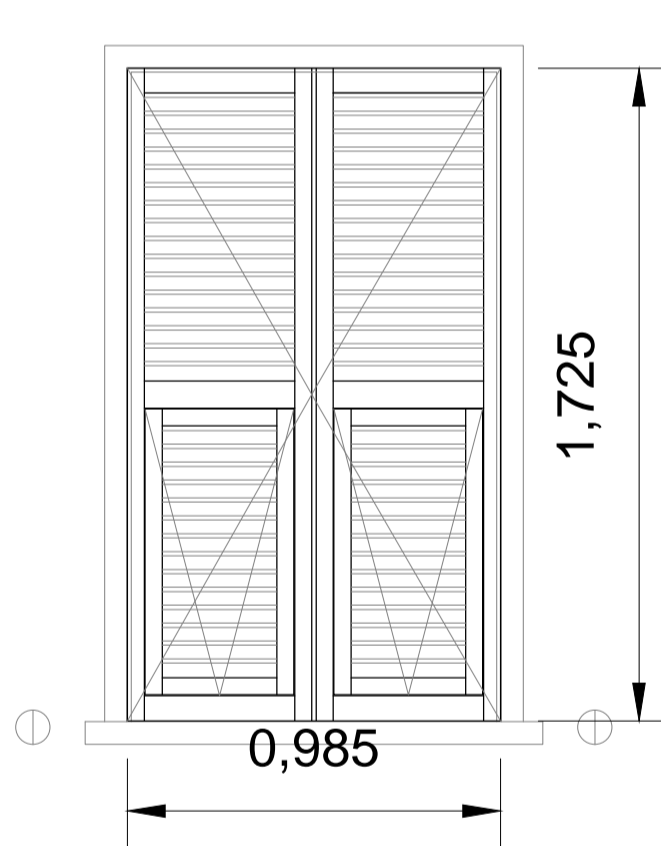

**S2, S3 & S4**

35mm thick purpose made casement shutter

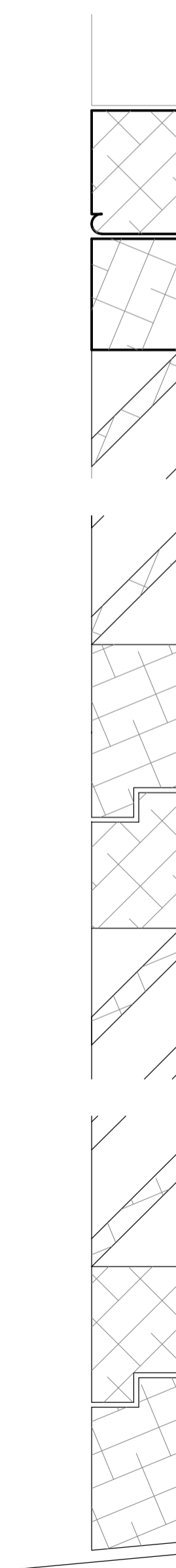

**S1 to S4** (scale 1:2)

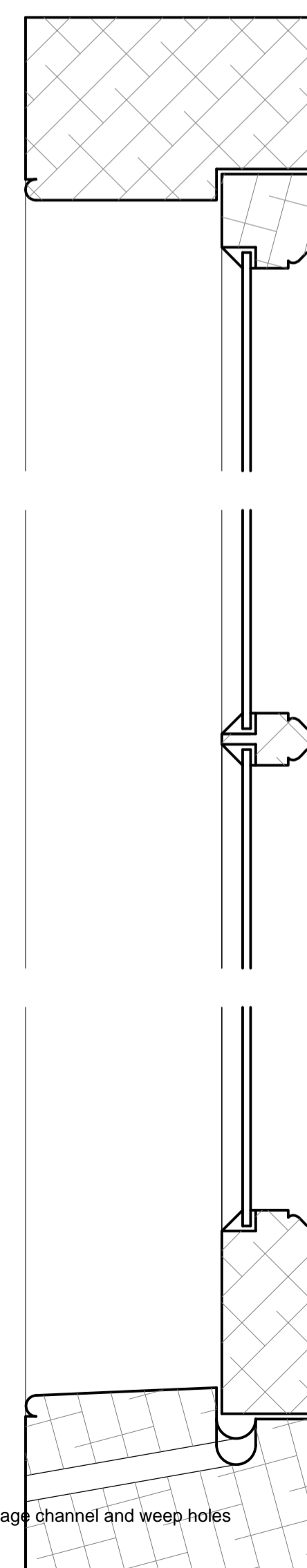

**W4 to W9** (scale 1:2)

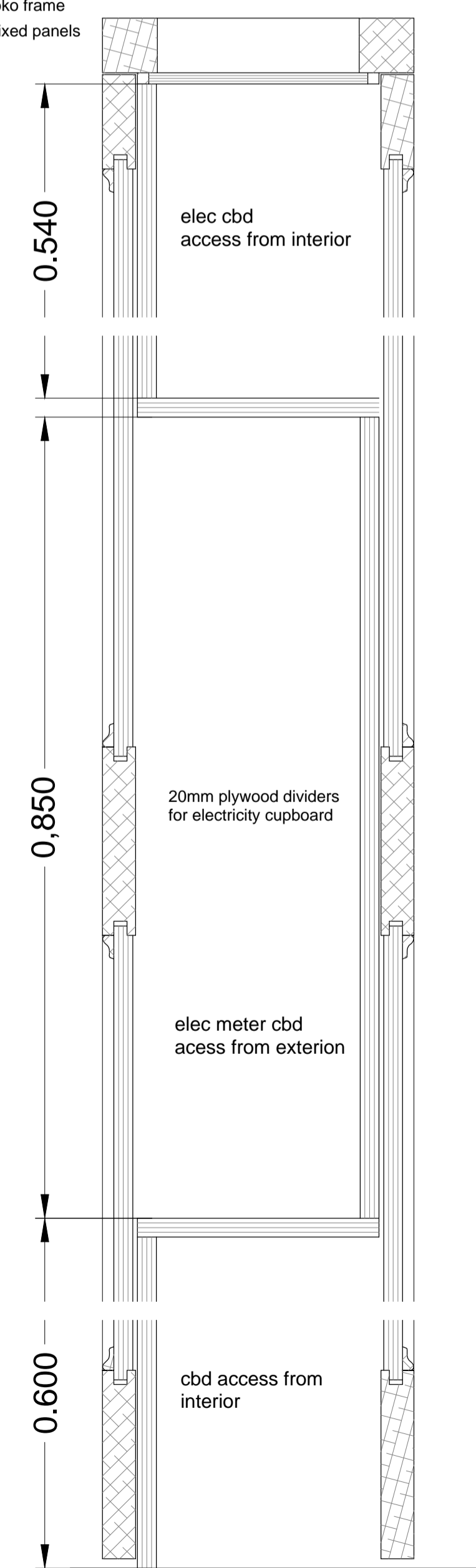

**D7 & D8** (scale 1:5)

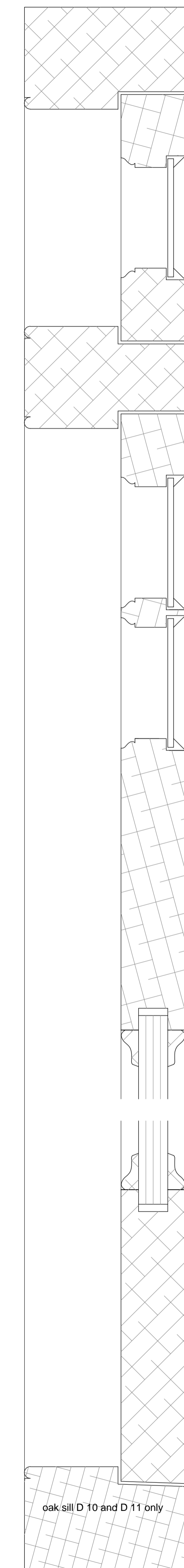

**D6, D9, D10 & D11** (scale 1:2)

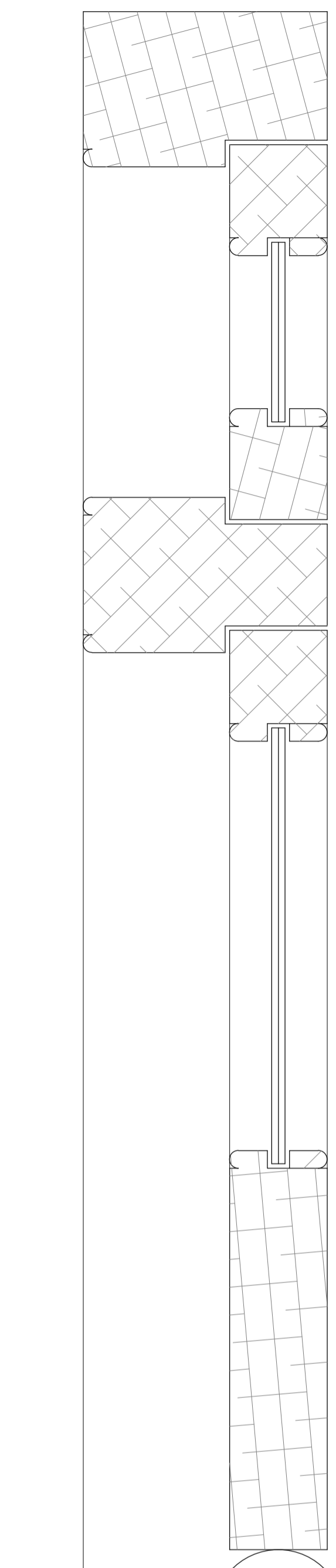

**D12** scale (1:2)

The Main Guard  
13, John Mackintosh Square,  
Headquarters for  
the Gibraltar Heritage Trust  
**Drg No 20**  
Joinery  
New Doors and Windows  
scale 1: 50 date May 2007  
J. S. Langdon BArch.